

OFFICE OF THE DISTRICT MAGISTRATE & DISTRICT PROJECT DIRECTOR  
SAMAGRA SHIKSHA ABHIYAN, SOUTH 24 PARGANAS

**NOTICE INVITING OFF LINE TENDER NO: 04/SSM/OFFICE/2019-20**

**NAME OF THE WORK: PARTIAL RENOVATION OF THE DISTRICT POOL INTO A CRECHE AT 1<sup>ST</sup> FLOOR, OF THE DISTRICT POOL, ALIPORE, KOL - 27.**

For and on behalf of the District Magistrate, South 24 Parganas, the DEO, SSM, South 24 Parganas invites offline **percentage rate** tenders from reliable, resourceful, bonafide and experienced firms / companies / individual contractors having requisite financial capability and sufficient experience in execution of similar nature of work.

**SCOPE OF WORK:** Wood work in post etc, Ply wood and teak veneer partition, MF suspended false ceiling, dismantling of existing mosaic floor, ceramic tiles flooring, electrical works etc.

**TIME LINE FOR TENDER:**

<b>PARTICULAR</b>	<b>DATE &amp; TIME</b>
Date of Publication of NIT	<u>24/02/2020 from 11 am</u>
Tender start date & time	<u>24/02/2020 from 11 am</u>
Tender end date & time	<u>03/03/2020 at 3 pm</u>
Last date & time of submission of Bid in the drop box	<u>03/03/2020 up to 3 pm</u>
Date & Time of opening of Bid in the office of the ADM (G), Alipore, South 24 Parganas.	<u>03/03/2020 at 4 pm</u>

**ESTIMATE OF THE WORK: Rs. 4,90,273/- (Rupees Four Lac Ninety Thousand two Hundred seventy three) only.**

[The detailed estimate is attached]

**ELIGIBILITY CRITERIA & MANDATORY DOCUMENTS:**

**EXPERIENCE:** The intending bidders should produce credentials of completion of similar nature of work having minimum value of 40% of the estimated amount during last 5 (five) years prior to the date of issue of this tender notice.



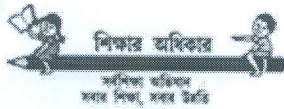

OFFICE OF THE DISTRICT MAGISTRATE & DISTRICT PROJECT DIRECTOR  
SAMAGRA SHIKSHA ABHIYAN, SOUTH 24 PARGANAS

**EARNEST MONEY DEPOSIT:** Bank Draft / Demand Draft/ Bankers Cheque of Rs. 9805/- (Rupees Nine thousand Eight hundred Five) only shall be submitted in favour of the "SSA, South 24 Parganas".

**OTHER DOCUMENTS REQUIRED:** Bidder shall submit

1. Valid Trade License
2. Photo copy of PAN.
3. Income Tax return for the Assessment Year, 2019 – 20.
4. Professional Tax Challan, 2019 – 20.
5. GST Monthly or Quarterly Return for December, 2019.

All the above-mentioned criteria and documents are mandatory and if the bidder fails to submit any of them, their bid will summarily be rejected.

**NOTE:**

*\*Similar nature of work means the nature of work & components of work mentioned in the Scope of work*

*\*The credential certificate should have been issued by a competent authority & no credential certificate from private agencies will be allowed.*

*\* Original documents should be produced for verification*

**SUBMISSION OF BIDS:** The bid will be submitted in offline mode.

**BID SUBMISSION:**

All mandatory documents namely

1. Work completion certificate from competent authority
2. Earnest Money Deposit
3. Valid Trade License
4. GST Monthly or Quarterly Return for December, 2019.
5. Photo copy of PAN.
6. Income Tax return for the Assessment Year, 2019 – 20.
7. Latest PT tax challan.

Shall be placed in a sealed envelope.

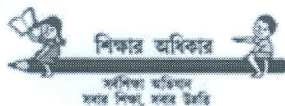

OFFICE OF THE DISTRICT MAGISTRATE & DISTRICT PROJECT DIRECTOR  
SAMAGRA SHIKSHA ABHIYAN, SOUTH 24 PARGANAS

The financial offer of the bidder shall be submitted in a sealed cover in the following *\*format:*

To

Bid Inviting Authority

**Sub: Financial Offer**

Sir,

I am to submit that I agree with all the terms and conditions mentioned in the NIT No..... dated ..... and submitting my Financial Offer of .....% (less/above) of the estimated cost for the work. My financial offer includes all the taxes and incidental charges.

You are requested to kindly accept my financial offer

Yours faithfully

[Name of the Bidder]

Dated:

Both the sealed covers shall be placed in another bigger sealed cover having written on its top as “**BID for Partial Renovation of District Pool into Creche**”.

The bid shall be submitted in the drop box kept in the Chamber of The District Education Officer, SSM, South 24 Parganas, Alipore within the date and time referred in this NIT.

**EVALUATION OF BID:** Bids will be opened in front of bidders volunteering to be present. The evaluation of the bid will be done by the bid-evaluation committee constituted for the tenders. The name of the qualified bidders as per bid criteria after verification with originals & the financial comparison chart of bidders will also be displayed after evaluation.

**SECURITY DEPOSIT:** 10% of the total value of payment shall be deducted as security deposit to be released after six months from date of completion of work.

**VALIDITY OF THE BID:** The bid once submitted will be valid for 90 days.

**WORK COMPLETION PERIOD:** The selected bidder shall complete his work within 45 days from the date of issuing work order.

**OTHER TERMS & CONDITIONS:**

1. The earnest Money deposited:

- Will be released to the successful bidder after 1 month from the date of commencement of work. The EMD will be returned to the non-selected bidders within 15 days after opening of bid.
- Forfeiture of EMD will be done



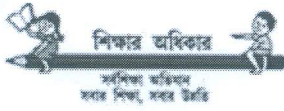

OFFICE OF THE DISTRICT MAGISTRATE & DISTRICT PROJECT DIRECTOR  
SAMAGRA SHIKSHA ABHIYAN, SOUTH 24 PARGANAS

- i. If the bidder withdraws tender after opening or acceptance.
  - ii. If the selected bidder fails to accept work order, refuses whether wholly or partly the offer that would be made by the undersigned.
  - iii. If the selected bidder fails to do the work or supply materials as per specifications.
2. Income tax and other mandatory tax deduction shall be done as per government norms before payment.
  3. This office shall have the right and discretion to terminate the contract and forfeit EMD in the event of any sort of breach of contract.
  4. Any black listed bidder shall not be allowed to participate in this NIT.
  5. No cost escalation will be entertained.
  6. Payment will be made as per availability of fund. No claim for delay of payment due to non-availability of fund will be entertained.
  7. Intending bidders are requested to inspect the work site before quoting their rates.
  8. Subletting of work is not allowed.
  9. Penalty shall be imposed @10% of the total pending works if the works are not completed within the stipulated time mentioned in the bid.

The bid inviting authority reserves the right to reject or cancel any bid without assigning any reason whatsoever.

Any attempt by the bidders to produce fake or false documents and frivolous complaints with an intention to vitiate the tender process will be viewed seriously and the tender committee will take necessary action to initiate process for black listing them.

  
District Education Officer,  
SSM, South 24 Parganas.

No: S-19034/1/2020-SSM/35475

Date: 24/02/2020

Copy forwarded for information with a request to display the tender notice in the notice board to the:

1. Addl. Executive Officer, South 24 Parganas Zilla Parishad
2. District Land & Land Reforms Officer, South 24 Parganas
3. Nazareth Dy. Collector, South 24 Parganas for displaying NIT in office notice board
4. DIO, NIC, South 24 Parganas for displaying the NIT in official website of the district
5. CA to DM, South 24 Parganas for placing the notice before District Magistrate
6. PA to ADM (SSM), South 24 Parganas for placing the notice before ADM.

  
District Education Officer,  
SSM, South 24 Parganas.

ABSTRACT OF ESTIMATED COST FOR RENOVATION OF CHILDREN CRECHE AT DISTRICT  
POOL, FIRST FLOOR SOUTH 24 PGS

As per P.W.D. Schedule of Rates for Building Works (Volumn - I)  
(Effective From 1st November, 2017)

SL. NO	DESCRIPTION OF ITEM	QUANTITY	UNIT	RATE	AMOUNT
1) P 165, Item no- 18	<p>P.V.C- False Ceiling :</p> <p>Providing False Ceiling made with framework of steel tube of 40mm x 20mm of not less than 18 gauge, the long and cross section will be welded with each other</p> <p>1000mm to 1200mm apart the entire framework will be fixed in wall using rawiplug or gutties or screws etc. and suspended from ceiling with M.S flat with red oxide.</p> <p>PRINTED LAMINATED P.V.C Section 150mm x 12mmx 1.00mm (+/- 0.01mm)</p> <p>of approved quality and colour will be fixed on the frame so that the entire framework will not be visible from below P.V.C Section will be fixed with the frame with the help of self tapping steel screws including all materials and labour</p> <p>charges including fitting, fixing the same and hoisting including mending the damages in all respect and cost of paint as required as per direction of Engineerin-Charge</p> <p>In First Floor</p>	62.79		1408	88408.32
2)P-11, Item No- 6	<p>Dismantling artificial stone flooring upto 50 mm. thick by carefully chiselling without damaging the base and removing rubbish as directed within a lead of 75 m.</p> <p>a) In first floor .</p>	87.18	Sq.M	56	4882.08
3) P-64, Item	<p>Supplying, fitting &amp; fixing 1st quality Ceramic tiles in walls and floors to match with the existing work &amp; 4 nos. of key stones (10mm) fixed with araldite at the back of each tile &amp; finishing the joints with white cement mixed with colouring oxide if required to match the colour of tiles including roughening of concrete surface, if necessary or by synthetic adhesive &amp; grout materials etc.</p> <p>(A) Floor</p> <p>With Sand Cement Mortar (1:4) 20 mm thick &amp; 2 mm thick cement slurry at back side of tiles using cement @ 2.91 Kg/Sq.m &amp; joint filling using white cement slurry @</p>				



SL. NO	DESCRIPTION OF ITEM	QUANTITY	UNIT	RATE	AMOUNT
	0.20kg/Sq.m. (a) Area of each tile upto 0.09 Sq.m (i) Coloured decorative (Mat finished)	87.18	Sq.M	910	79333.8
	(B) Wall With Sand Cement Mortar (1:3) 15 mm thick & 2 mm thick cement slurry at back side of tiles using cement @ 2.91 Kg/Sq.m & joint filling using white cement slurry @ 0.20kg/Sq.m. b) Area of each tile above 0.09 Sq.m (i) Coloured decorative	22.26	Sq.M	1102	24530.52
4) P- 124, Item no- 11	Supplying solid flush type doors of commercial quality, the timber frame consisting of top and bottom rails and side styles of well seasoned timber 65mm wide each and the entire frame fitted with 37.5mm wide battens places both ways  in order to make the door of solid core and internal lipping with Garjan or similar wood veneers using phenol formaldehyde as glue etc. complete, including  fitting, fixing shutters in position but excluding the cost of hinges and other fittings in ground floor. (a) 35 mm thick shutters (single leaf)	7.119	SQ.M	3955	28155.645
5)	Children water closet	2	nos	6825	13650
6)	Ceramic small urinal	2	nos	4509	9018
7)	Children Pedestal wash basin	2	nos	15000	30000
8)	Sanitary & Plumbing works		l.s		20,000
9)	Window repairing	18	nos		9000
10) P 135, Item no -1	A) Wood work in posts, post plates, rafters, battens, truss members, purlins etc. fitted and fixed complete (excluding the cost of bolts, paints, but including the cost of nails, screws etc.) ii) Sal : Local.	0.65	CU.M	79785	51860.25

SL. NO	DESCRIPTION OF ITEM	QUANTITY	UNIT	RATE	AMOUNT
11) P 173, Item no- 3,	Supplying, fitting and fixing boiling water resistant ply conforming to IS: 303-1989 bonded with phenol formaldehyde synthetic resin of approved make and brand fitted and fixed as per design as per approval and direction of Engineer-in-Charge.[excluding the cost of supporting frame work and teak wood batten/Lipping] In 9th Floor (iv)12mm thk.	28.69	SQ.M	1586	45502.34
12) P 180, Item no- 18	Partition of teak veneer [1 mm] as per design fitted and fixed complete (excluding the supporting frame work & necessary teak wood battens): In ground floor (i) 4mm thick commercial quality	28.69	SQ.M	611	17529.59
13)P- 53,Item no-15	Supplying, fitting and fixing Black Stone slab used in Kitchen slab, alcove, wardrobe etc. laid and jointed with necessary adhesive Cement mortar (1:2) including grinding or polishing as per direction of Engineer-in -Charge in Ground Floor. (b) Slab Thickness above 25 mm and upto 37.5 mm	1.86	SQ.M	714	1328.04
14)Pag e-60, Item no- 29	Providing and fixing machine cut, mirror polished, Italian Marble stone (Imported quality, such as Perlato, Bottichino, Crema, Antique Beige, Dark Emperadore, Red Verona, Black Marquino etc.) in dado/wall laid in required pattern in linear portion of the building all complete as per architectural drawings with Italian Marble stone slab laid over 15 mm (average) thick base of cement mortar 1 : 2 (1 cement : 2 coarse sand) including making suitable arrangements to hold the stones properly by brass / copper hooks applying white cement slurry @ 4.4 kg/sq.m the back site of marble and pointing with cement mortar (1:2)(1 Cement : 2 Marble dust) admixed with pigment to match the marble shade including rubbing, curing and polishing etc. all complete as specified and as directed by the Engineer-in-Charge including cost of materials, labours, scaffolding, staging, curing complete. [White cement, Pigment to be supplied by the Agency]. [This work should not be executed without specific permission of Superintending Engineer] b) Dark Beige Colour (such as Antique Beige, Breccia) ii) 20 mm thick Italian Marble stone slab	1.86	SQ.M	5490	10211.4
Sub total					433409.98

SL. NO	DESCRIPTION OF ITEM	QUANTITY	UNIT	RATE	AMOUNT
	Add CGST @ 6%				26004.60
	Add SGST @ 6%				26004.60
					485419.18
	Add Labour Welfare Cess @ 1%				4854.19
	Grand Total				490273.37
	Say				490273.00

(Rupees four lac ninty thousand two hundred seventy three only)

P. Das

PAPIA DAS  
Junior Engineer (Field)  
Sarbasikha Mission  
South 24 Parganas



139678/2020/SSM

ABSTRACT OF ESTIMATED COST FOR RENOVATION OF CHILDREN CRECHE AT DISTRICT  
POOL, FIRST FLOOR SOUTH 24 PGS

SL. NO	DESCRIPTION OF ITEM	QUANTITY	UNIT	RATE	AMOUNT
1)	Metalic Black finish sink	1	nos		7650
2)	Window roller Vanishing Blind Curtain	10	Per piece	1598	15980
3)	Curtain	2	Per piece	1300	2600
4)	Curtain Rod with fixture				1600
5)	Interior wall decorative painting		L.S		50000
6)	Wooden Cupboard	39.46	Sq.Ft	1500	59190
7)	Metalic Black finish sink	1	nos		7650
8)	Wooden Kitchen Cabinate				9600
9)	Wooden Kitchen Cabinate under Slab				15000
10)	ELECTRIC ITEM				
a)	Philips · LED Philips ceiling light The ceiling light has wattage 22 W. Size of the ceiling light is 10.6x44.2x44.2cm.	4	nos	5400	21600
b)	5 Watt Led Panel Light	1	nos	465	465
c)	18 watt LED surface ceiling light( white round) at Toilet	3	nos	1342	4026
d)	20A, Plug Point, Combined unit box	6	nos	2744	16464
e)	Havells Platina 400 mm remote wall fan	6	nos	3880	23280
f)	MCB, 32 Amp (HAVELLS)	2	nos	602	1204
g)	1.5 Ton 5 star dual inverter Split AC	2	nos	59818	119636
h)	Havells Instanio 6 litre Instant Geyser	2	nos	6840	13680
i)	LG 21 Litre Convection Microwave Oven	1	nos	15000	15000
j)	LG 190 L 5 Star inverter direct cool single door Refrigerator	1	nos	16520	16520
K)	Havells 150 mm Exhaust Fan	1	nos	1420	1420

SL. NO	DESCRIPTION OF ITEM	QUANTITY	UNIT	RATE	AMOUNT
l)	Havells Swing Dzire 300 mm wall fan	1	nos	2350	2350
m)	2200 watt Induction cooker	1	nos		2840
n)	1 L tr Electric Kettle	1	nos		2965
o)	Wiring with material cost				20,000

Sub total	430720.00
Miscellaneous and other unforeseen expences @ 2%	8614.40
	439334.40
Add CGST @ 6%	26360.06
Add SGST @ 6%	26360.06
	492054.53
Add Labour Welfare Cess @ 1%	4920.55
Grand Total	496975.07
Say	496975.00

(Rupees four lac ninty six thousand nine hundred seventy five only)

P. Das

PAPIA DAS  
Junior Engineer (Field)  
Sarbasikha Mission  
South 24 Parganas



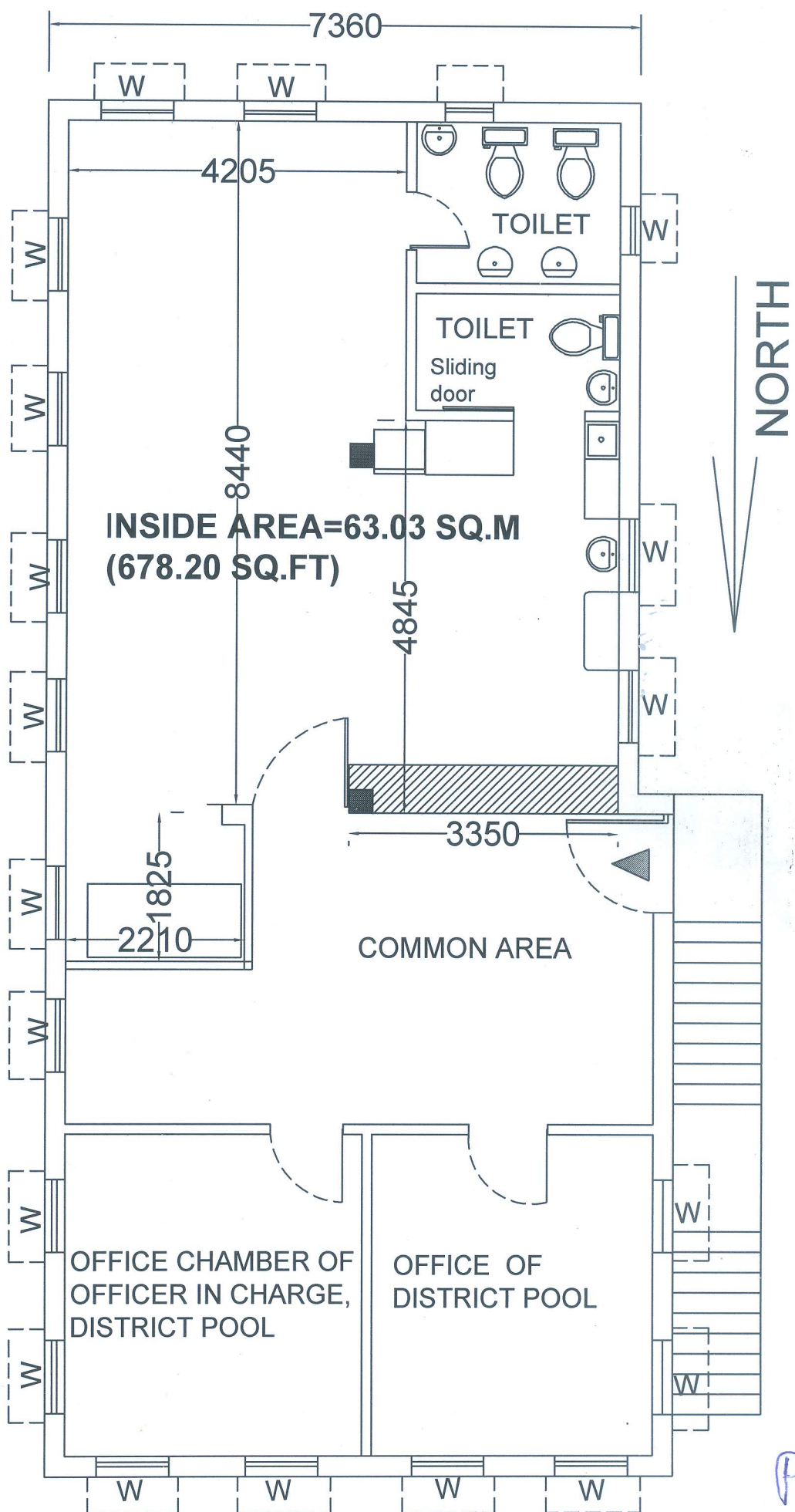

# CHILDREN CRECHE

*P. Das*  
PAPIA DAS  
Junior Engineer (Field)  
Sarbasikha Mission  
South 24 Parganas